

SC-16-34P2

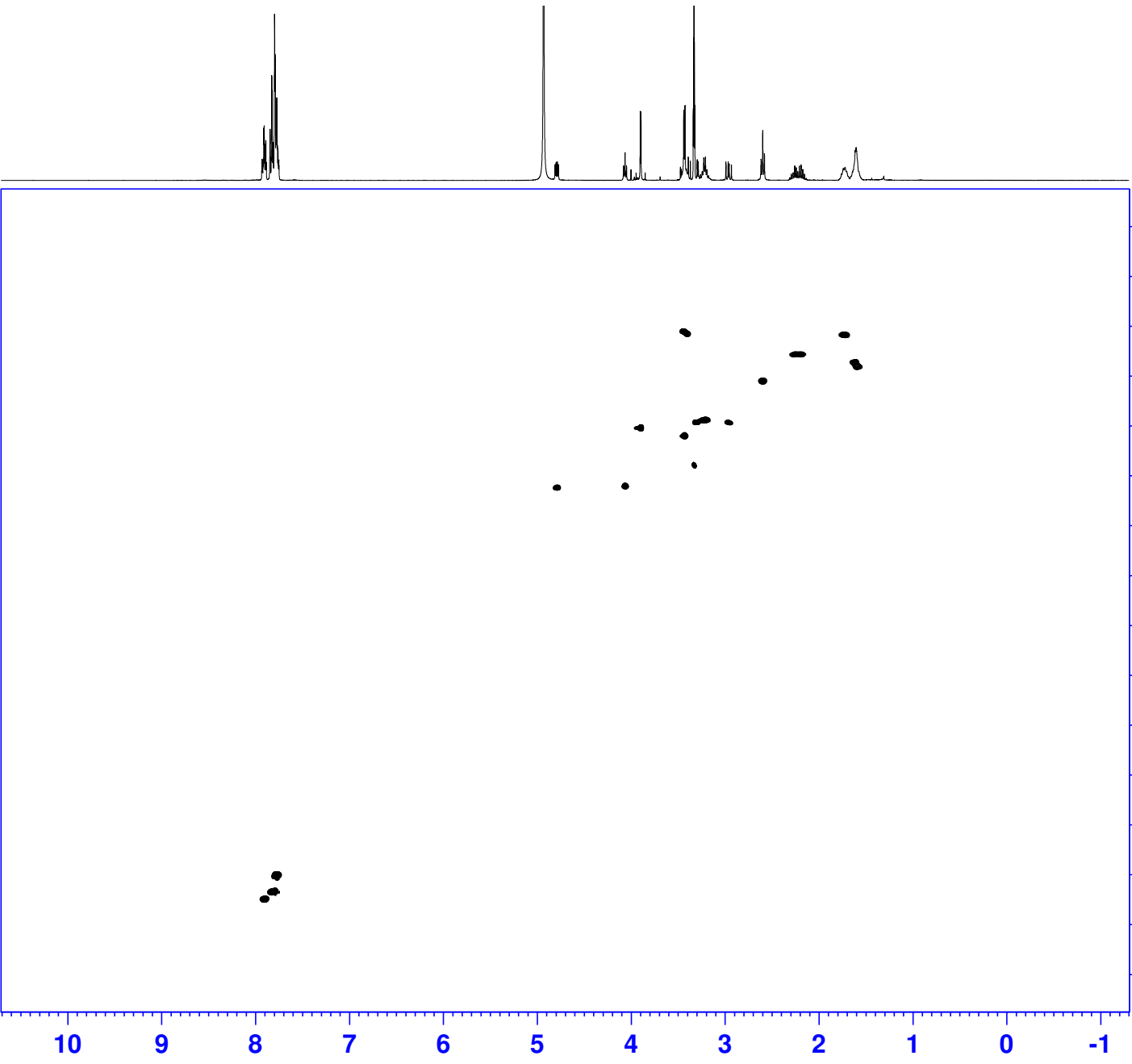
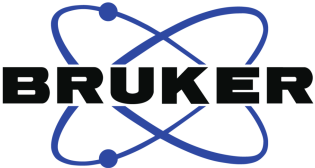

Current Data Parameters
NAME SC-16-34P2
EXPNO 14
PROCNO 1

F2 - Acquisition Parameters
Date_ 20240809
Time 1.03 h
INSTRUM spect
PROBHD z116098_0025 (
PULPROG hsqcetdgppsp.3
TD 1024
SOLVENT MeOD
NS 2
DS 32
SWH 4807.692 Hz
FIDRES 9.390024 Hz
AQ 0.1064960 sec
RG 208.37
DW 104.000 usec
DE 6.50 usec
TE 298.3 K
CNST2 145.0000000
D0 0.00000300 sec
D1 0.80000001 sec
D4 0.00172414 sec
D11 0.03000000 sec
D16 0.00020000 sec
D21 0.00360000 sec
IN0 0.00003010 sec
TDav 1
SFO1 400.1318817 MHz
NUC1 1H
P1 9.90 usec
P2 19.80 usec
P28 1000.00 usec
PLW1 16.15699959 W
SFO2 100.6203128 MHz
NUC2 13C
CPDPRG[2] garp4
P3 10.10 usec
P14 500.00 usec
P31 2119.00 usec
PCPD2 80.00 usec
PLW0 0 W
PLW2 72.95600128 W
PLW12 1.16289997 W
SPNAM[3] Crp60,0.5,20.1
SPOAL3 0.500
SPOFFS3 0 Hz
SPW3 11.37100029 W
SPNAM[18] Crp60_xfilt.2
SPOAL18 0.500
SPOFFS18 0 Hz
SPW18 2.19050002 W
GPNAM[1] SMSQ10.100
GPZ1 80.00 %
GPNAM[2] SMSQ10.100
GPZ2 20.10 %
P16 1000.00 usec

F1 - Acquisition parameters
TD 256
SFO1 100.6203 MHz
FIDRES 129.775742 Hz
SW 165.089 ppm
FnMODE Echo-Antiecho

F2 - Processing parameters
SI 1024
SF 400.1300000 MHz
WDW QSINE
SSB 2
LB 0 Hz
GB 0
PC 1.40

F1 - Processing parameters
SI 1024
MC2 echo-antiecho
SF 100.6127685 MHz
WDW QSINE
SSB 2
LB 0 Hz
GB 0